

DRIVER USER GUIDE

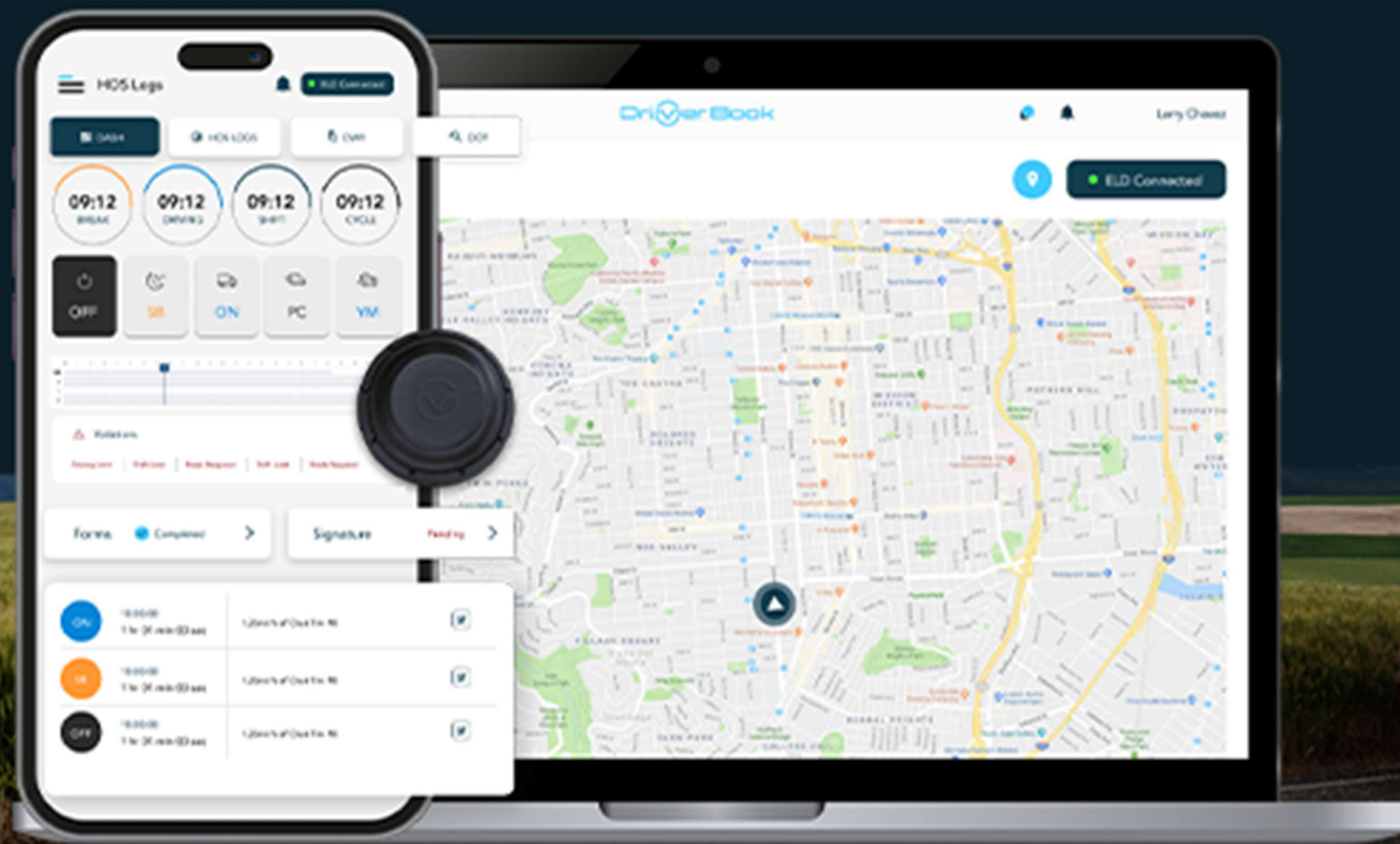
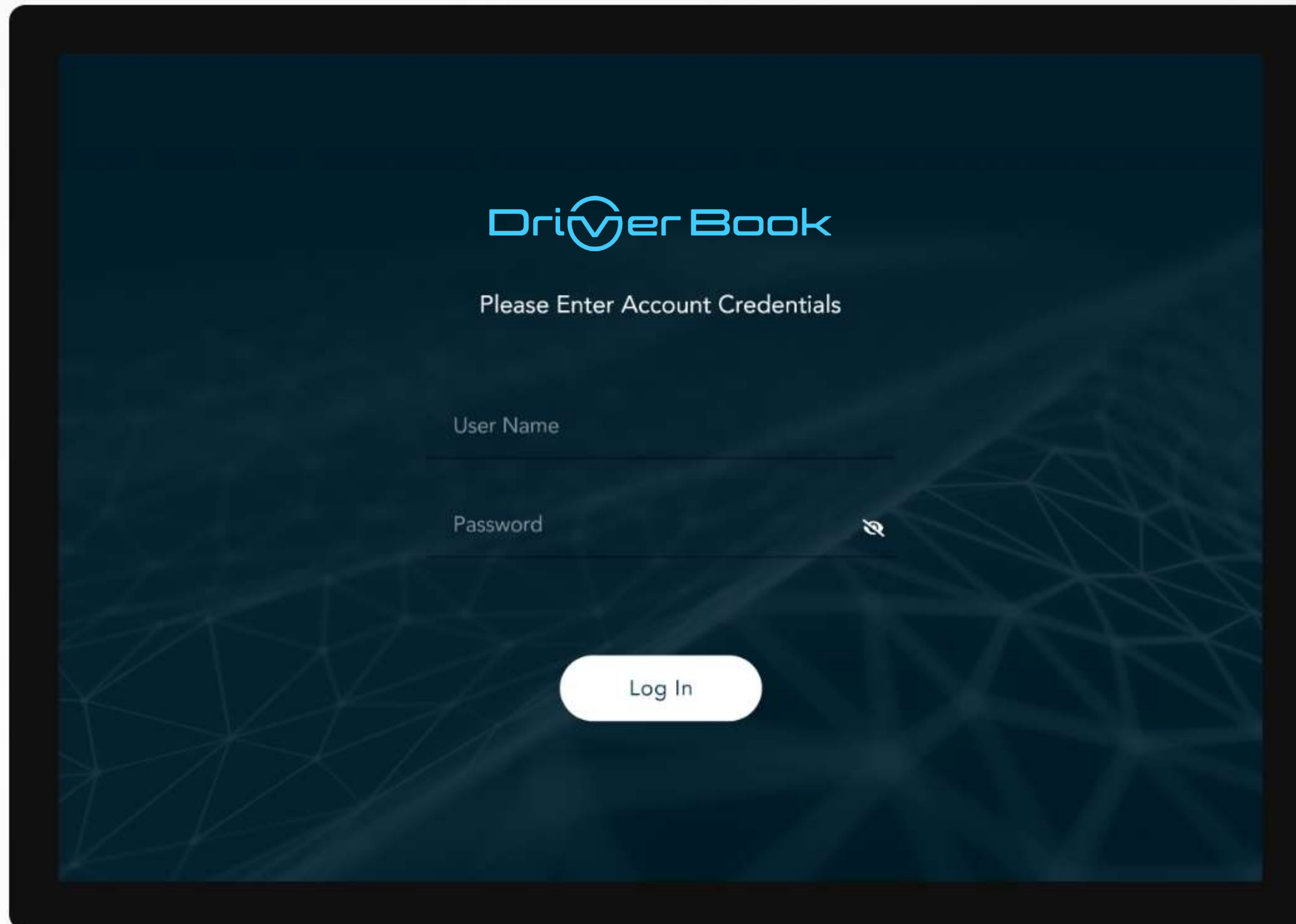

Account Login and Vehicle Assignment

Driver Book

Please Enter Account Credentials

User Name

Password

Log In

Logging in

To access the Driver Book application, log in using your designated username and password. If you haven't yet registered for a Driver Book account, kindly reach out to your fleet manager for assistance.

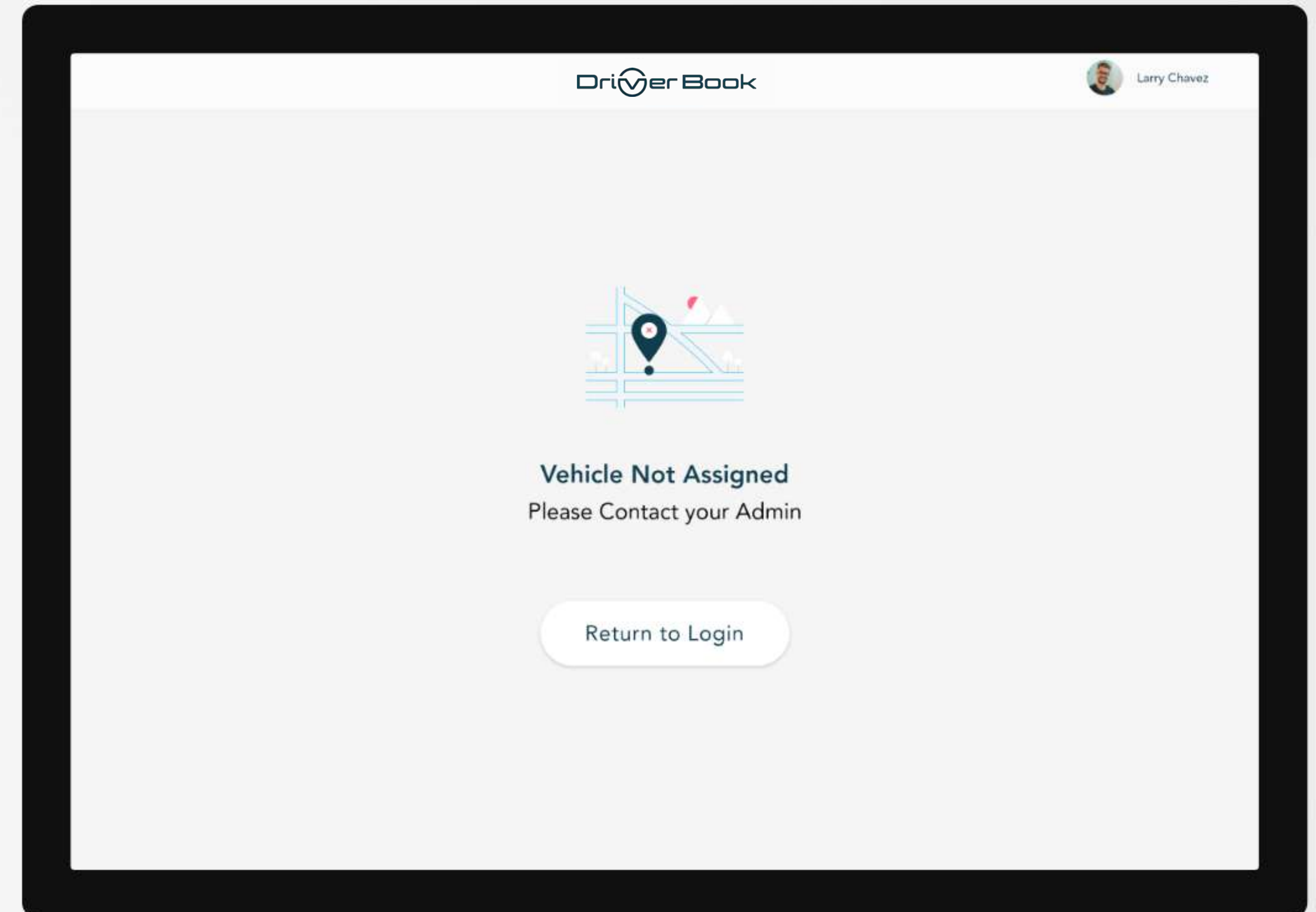

Driver Book

Larry Chavez

Vehicle Not Assigned

Please Contact your Admin

Return to Login

Vehicle Assignment

Once logged in, the fleet manager will assign a vehicle to you.

Vehicle Information and Dashboard View

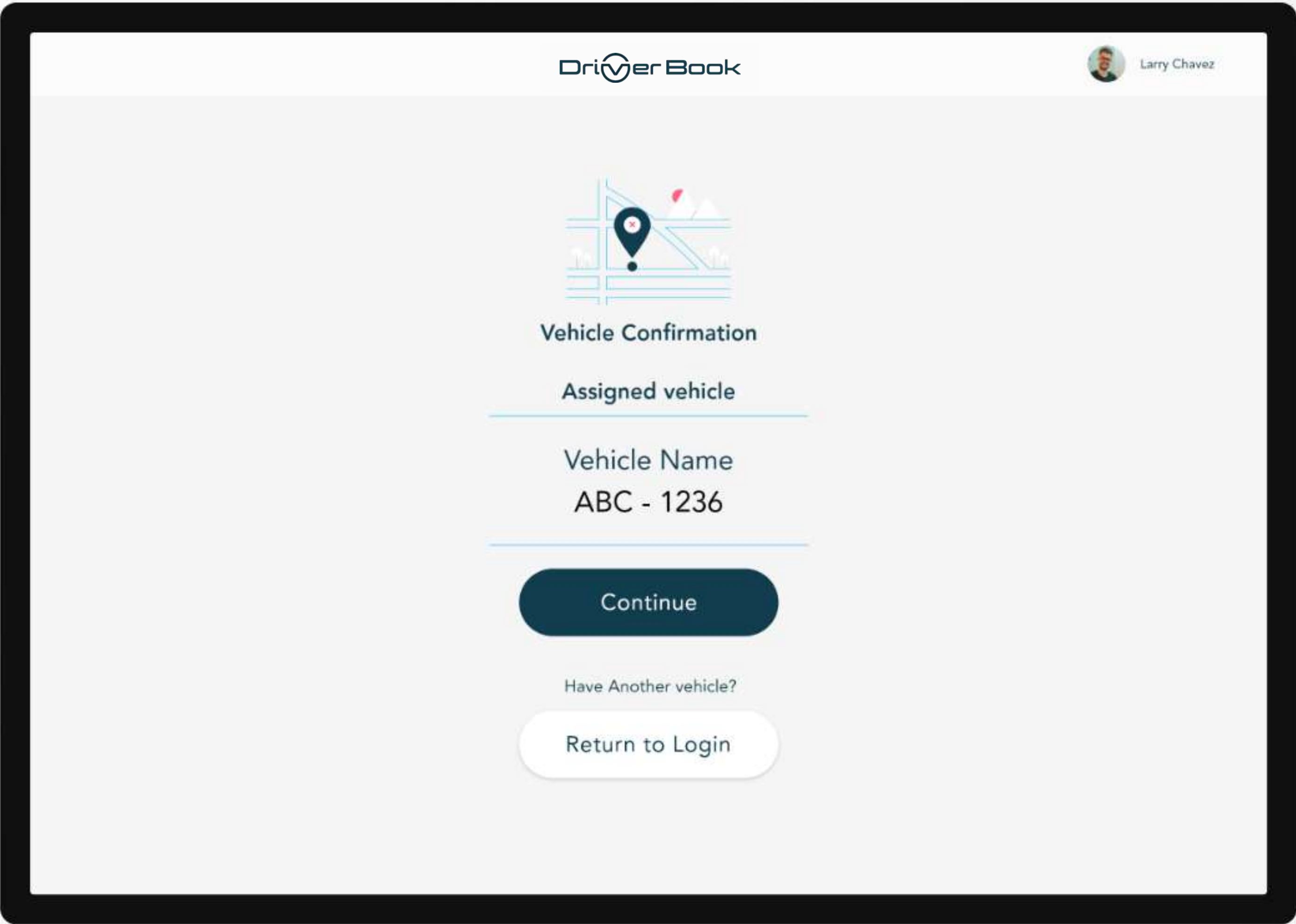

Vehicle Information

Upon assignment, pertinent information regarding the assigned vehicle will be displayed.

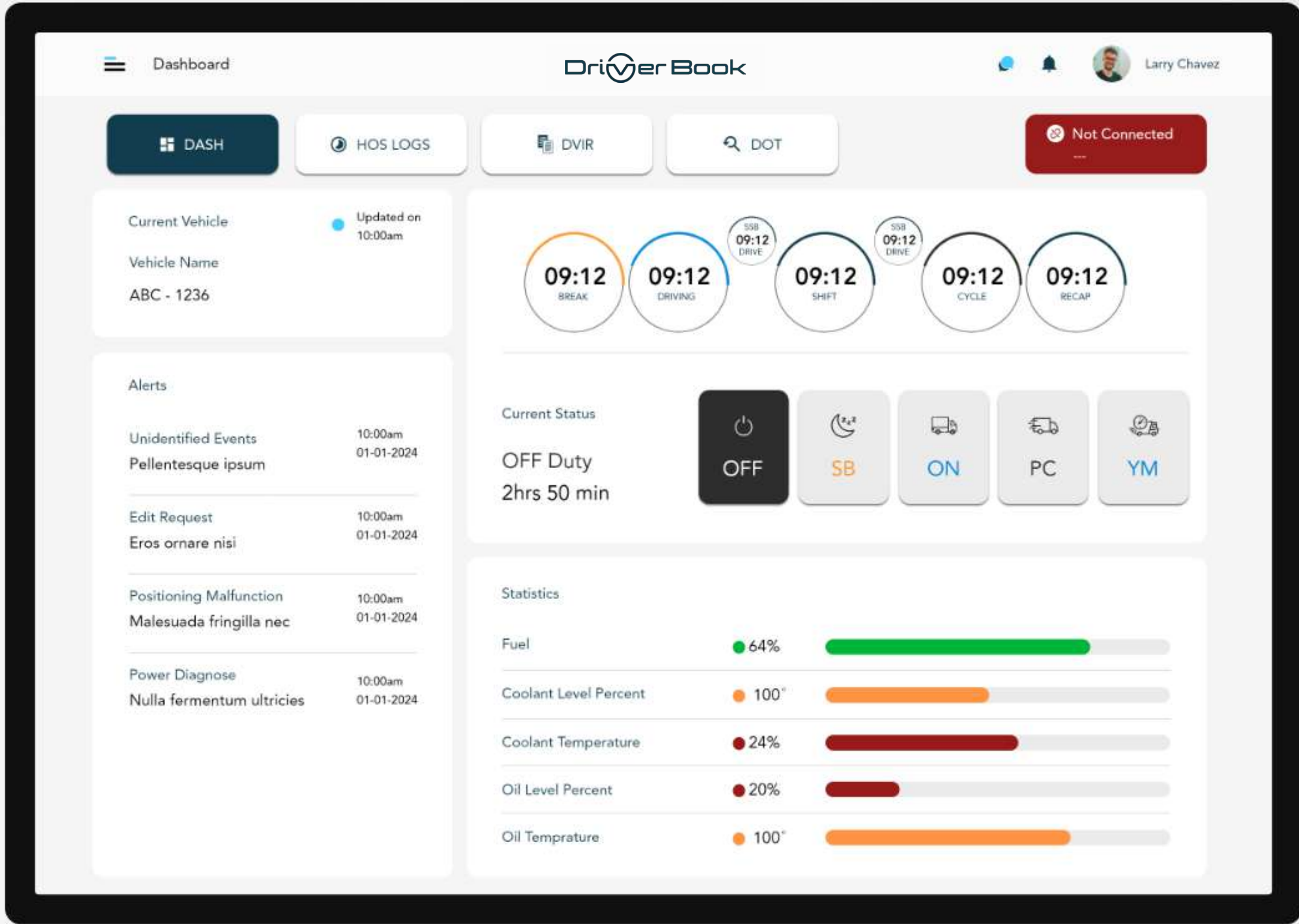

Dashboard Overview

After logging in, you'll be greeted with a comprehensive dashboard. This dashboard provides essential information such as Electronic Logging Devices (ELDs), duty status changes, log info, alerts, and statistics.

ELD Connection and Change Duty Status

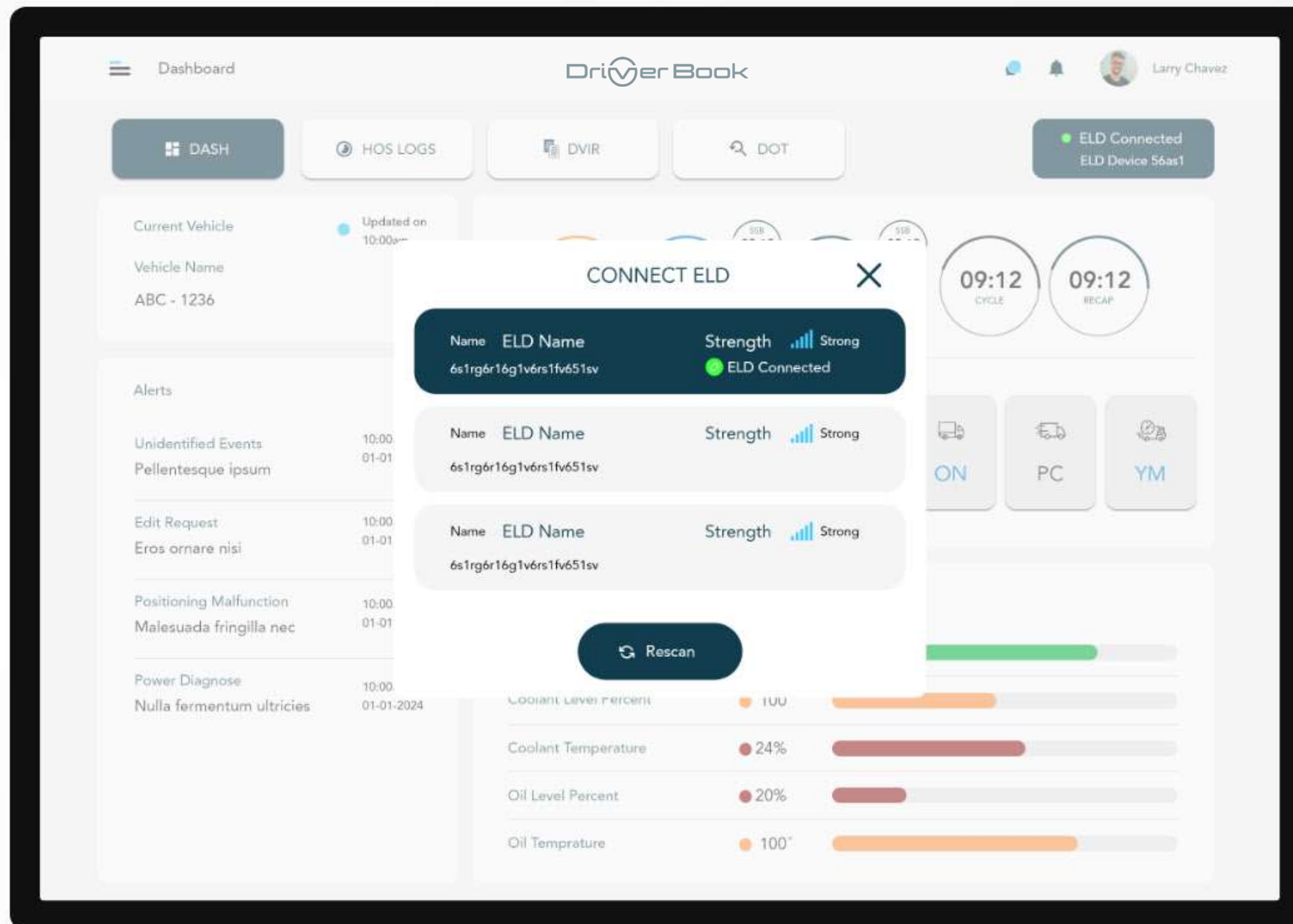

ELD Connection

When tapping on LED Connection button the driver will be able to search and connect with available ELD Devices. Once he choose a device a connected indication will appear.

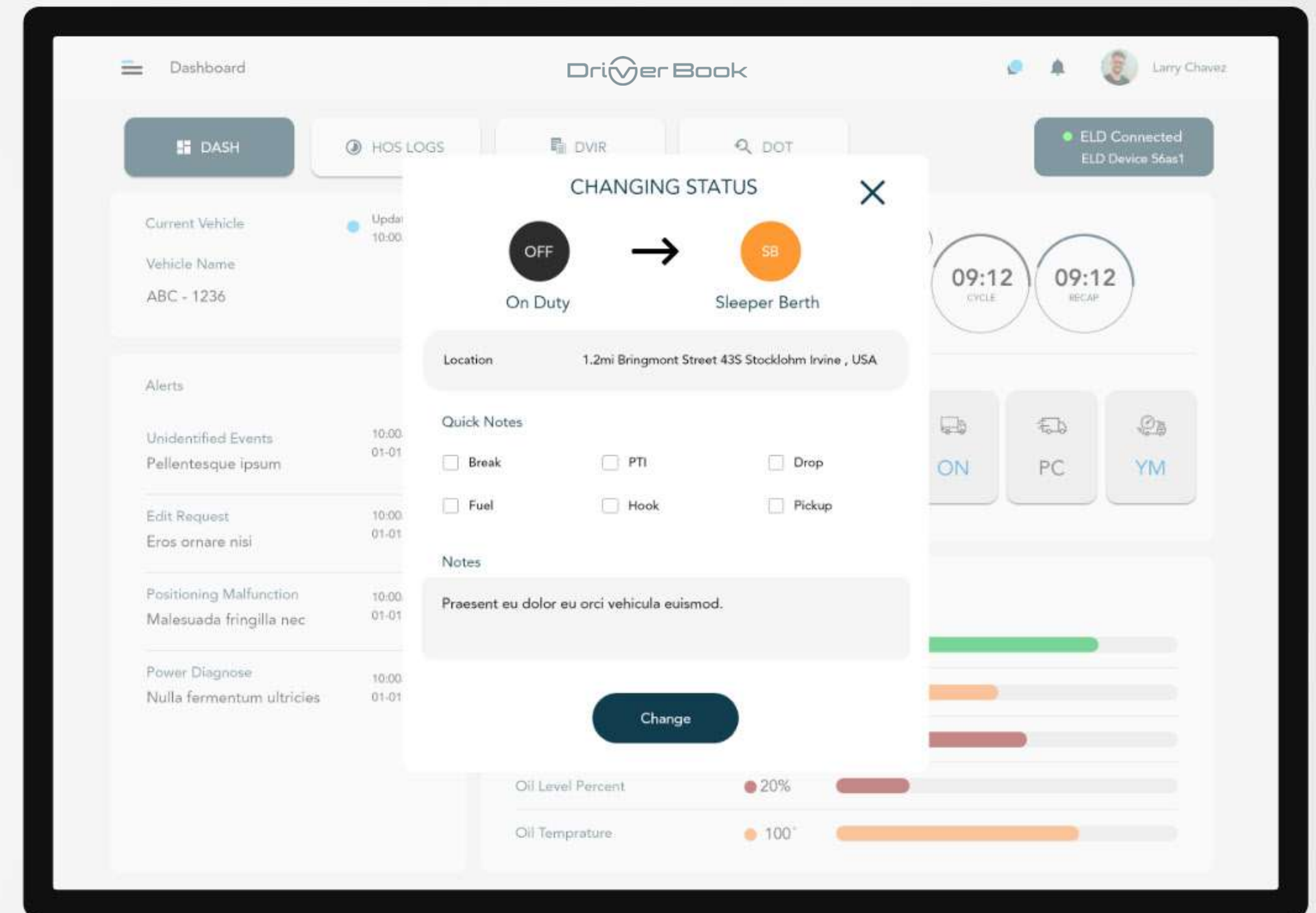

Duty Status

Manage your duty status directly from the dashboard. While changing, you can add notes and perform other related actions.

Automatic Duty Status and Timeout

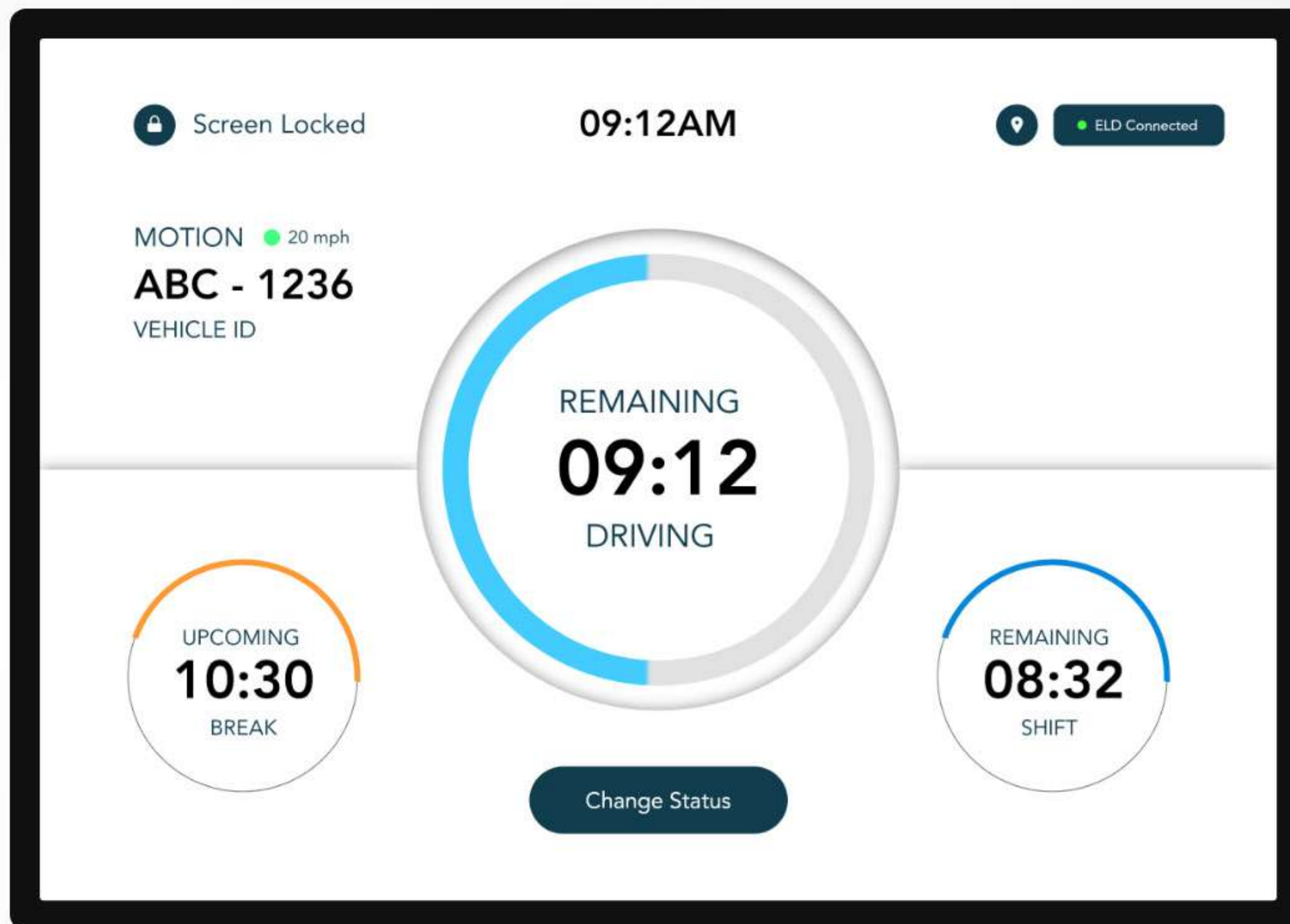

Automatic Duty Status Updates

As your vehicle starts moving, the system will automatically update your duty status to "Driving.". This status will be triggered when your vehicle reaches a speed of at least 1 mph.

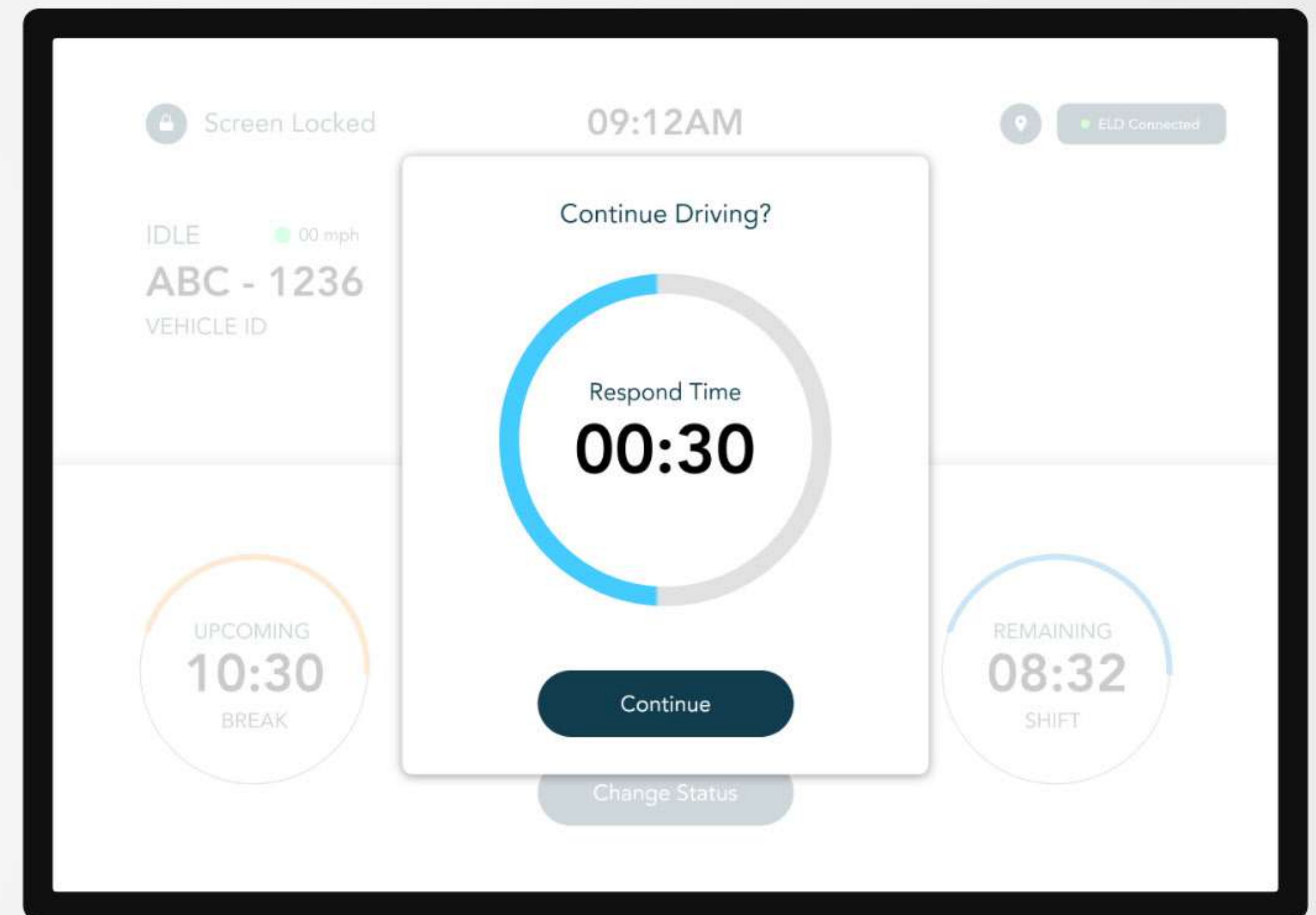

Automatic Status Update Timeout

In the event of driver inactivity for more than 5 minutes, the system will automatically switch your status to "On Duty".

HOS Logs and Form Details

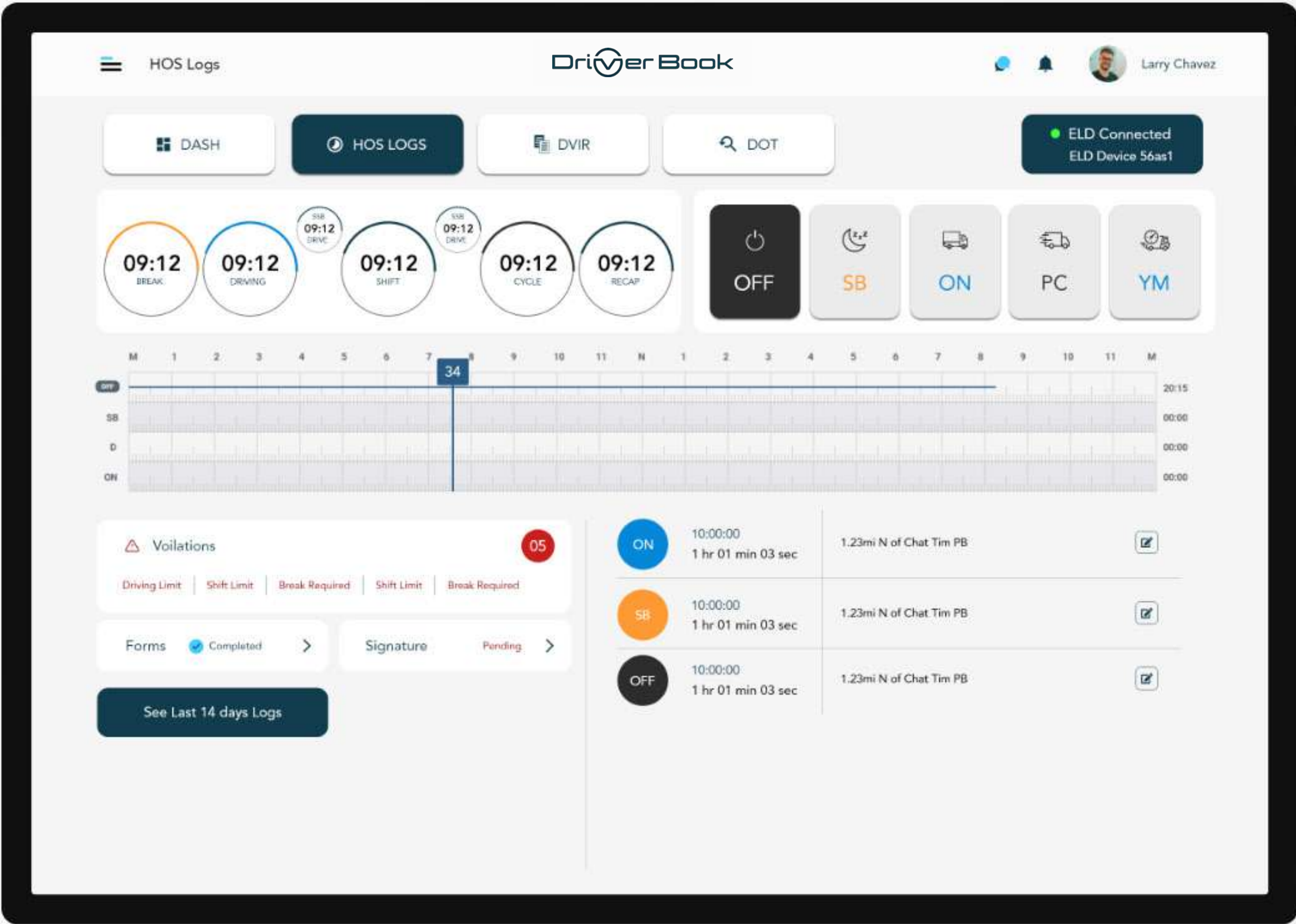

Hours of Service (HOS) Logs

By certifying signatures, you can access detailed logs, violations, and other relevant information for the current day.

Log Form Details

View and manage comprehensive log forms containing driver information, company details, and more.

DOT Inspections and Sending DOT Data

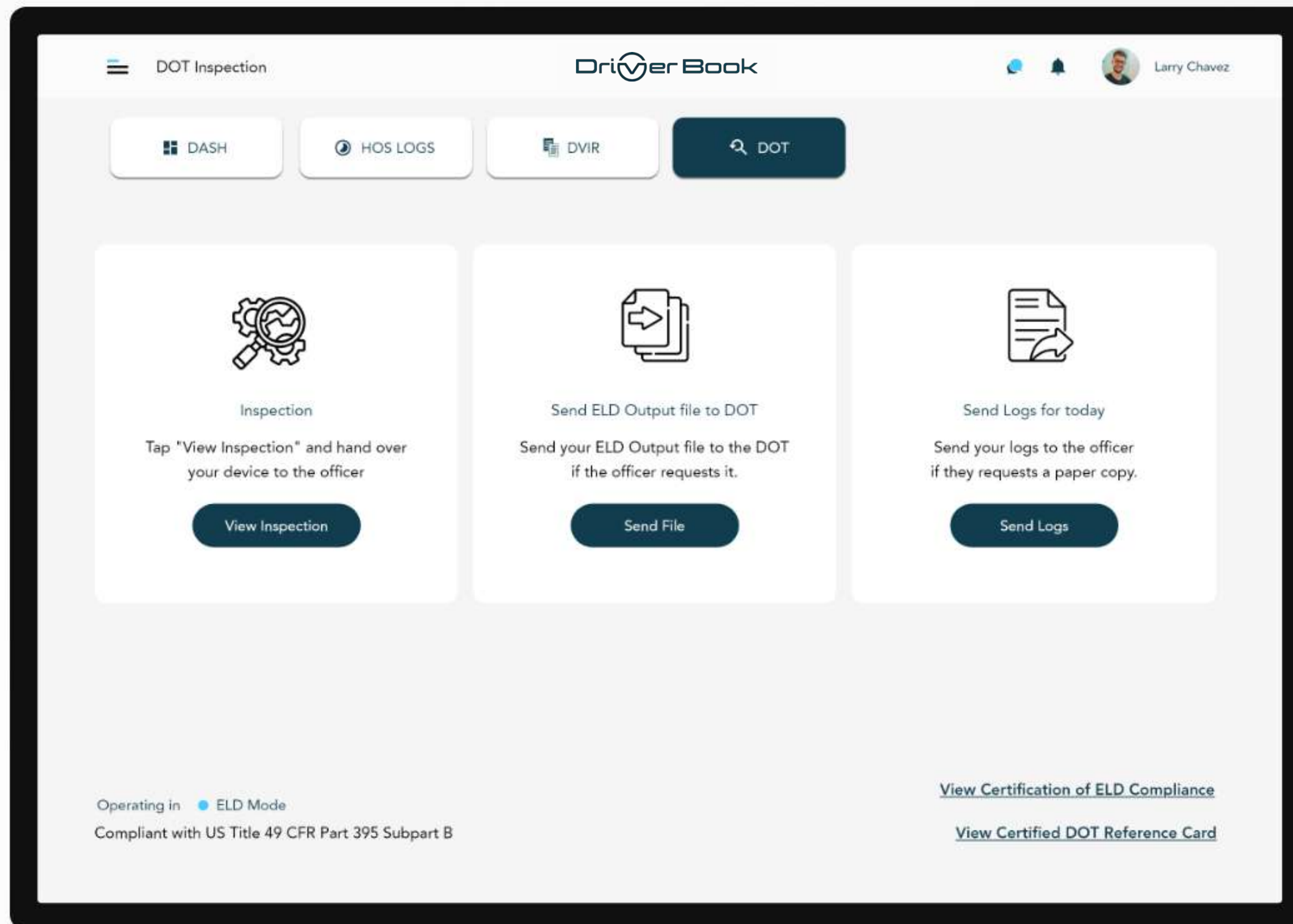

DOT Inspection Reports

Generate DOT inspection reports, download the file, and seamlessly send data to authorities for the past 7 days as well as today's activities.

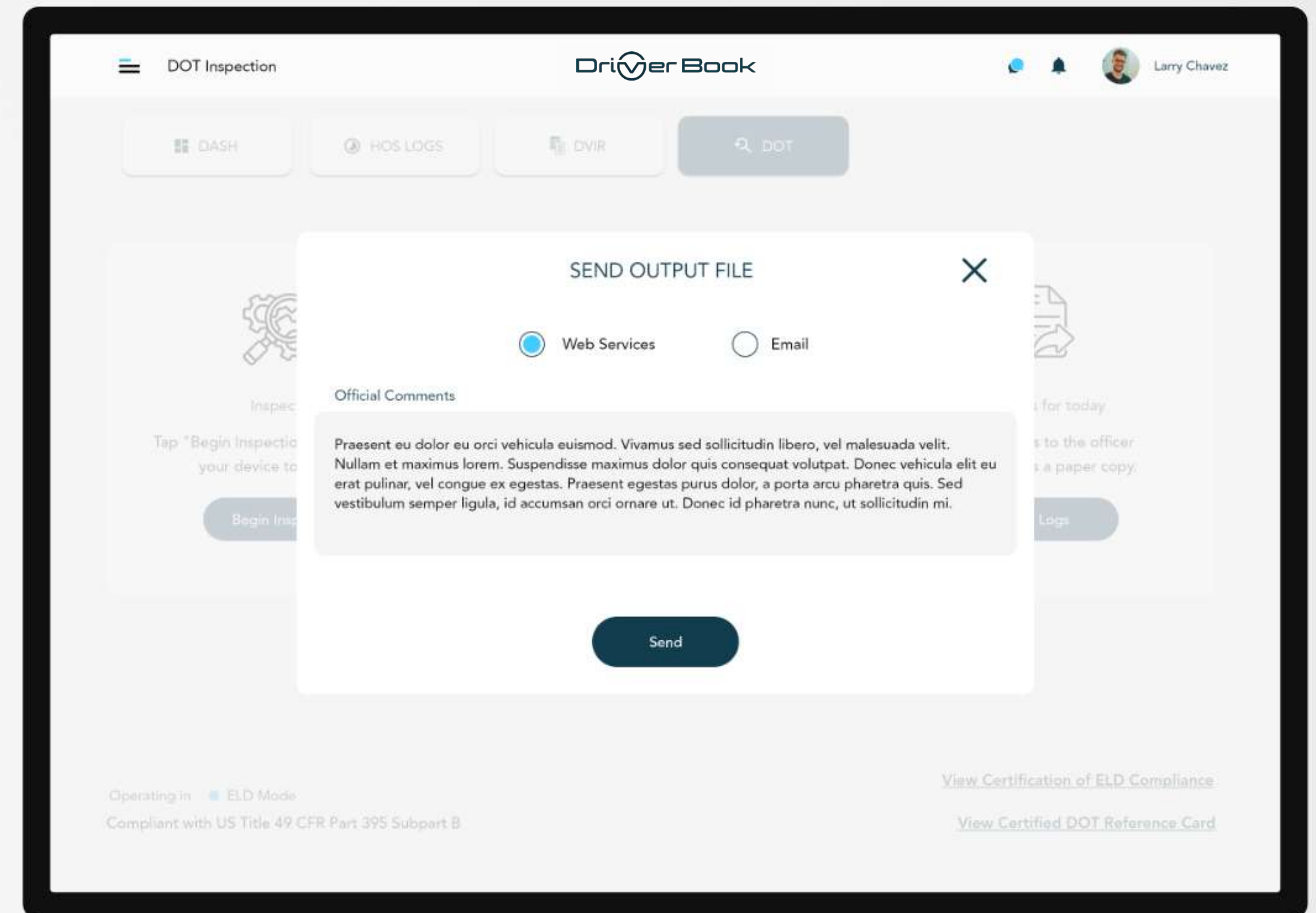

Sending Log Data to DOT

Utilize the pop-up menu to select "Send" and transmit your electronic logbook data directly to the Department of Transportation (DOT).

Email Reports and Summary

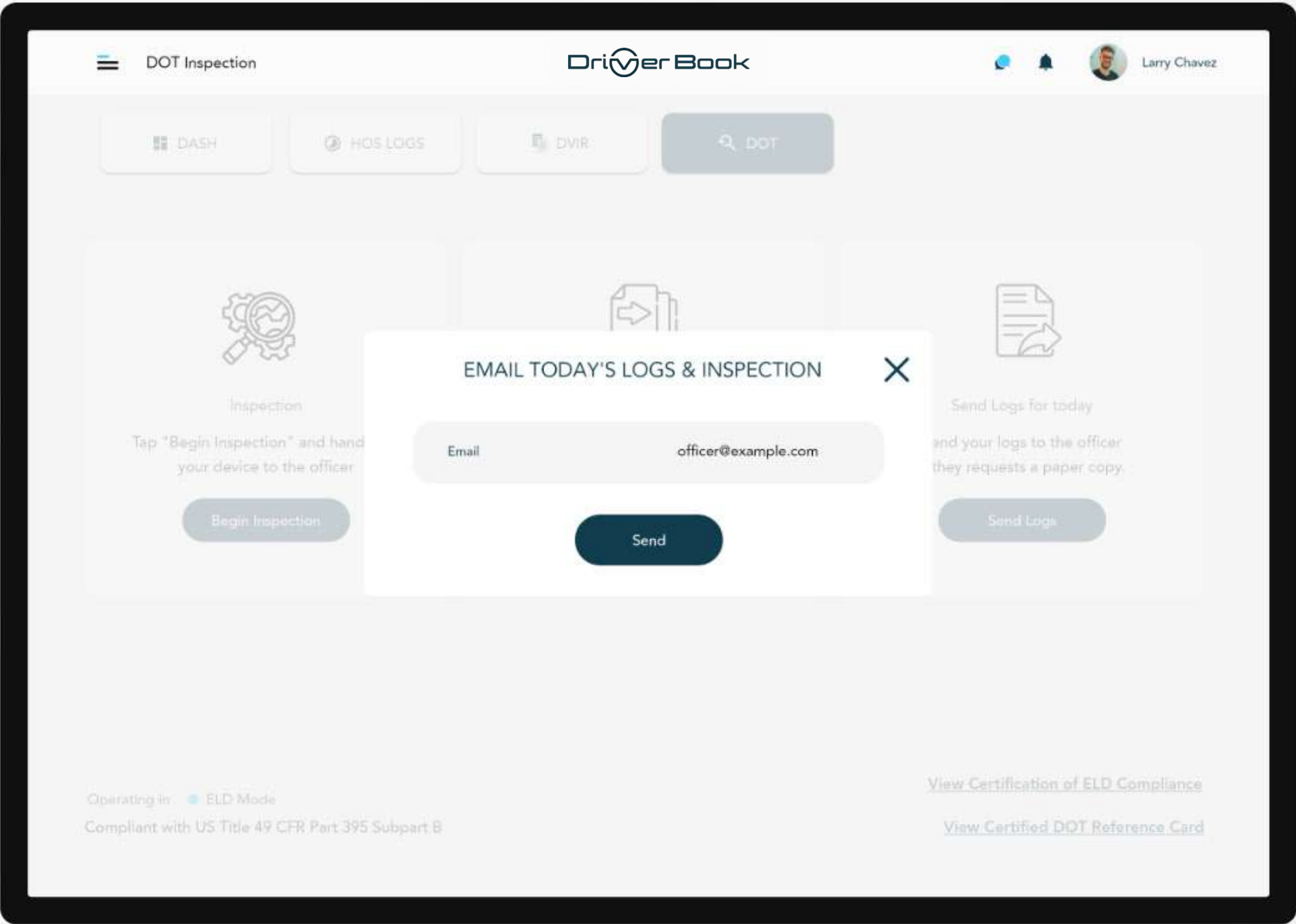

Email Log Reports

Additionally, you have the option to email log reports for your records or to relevant parties.

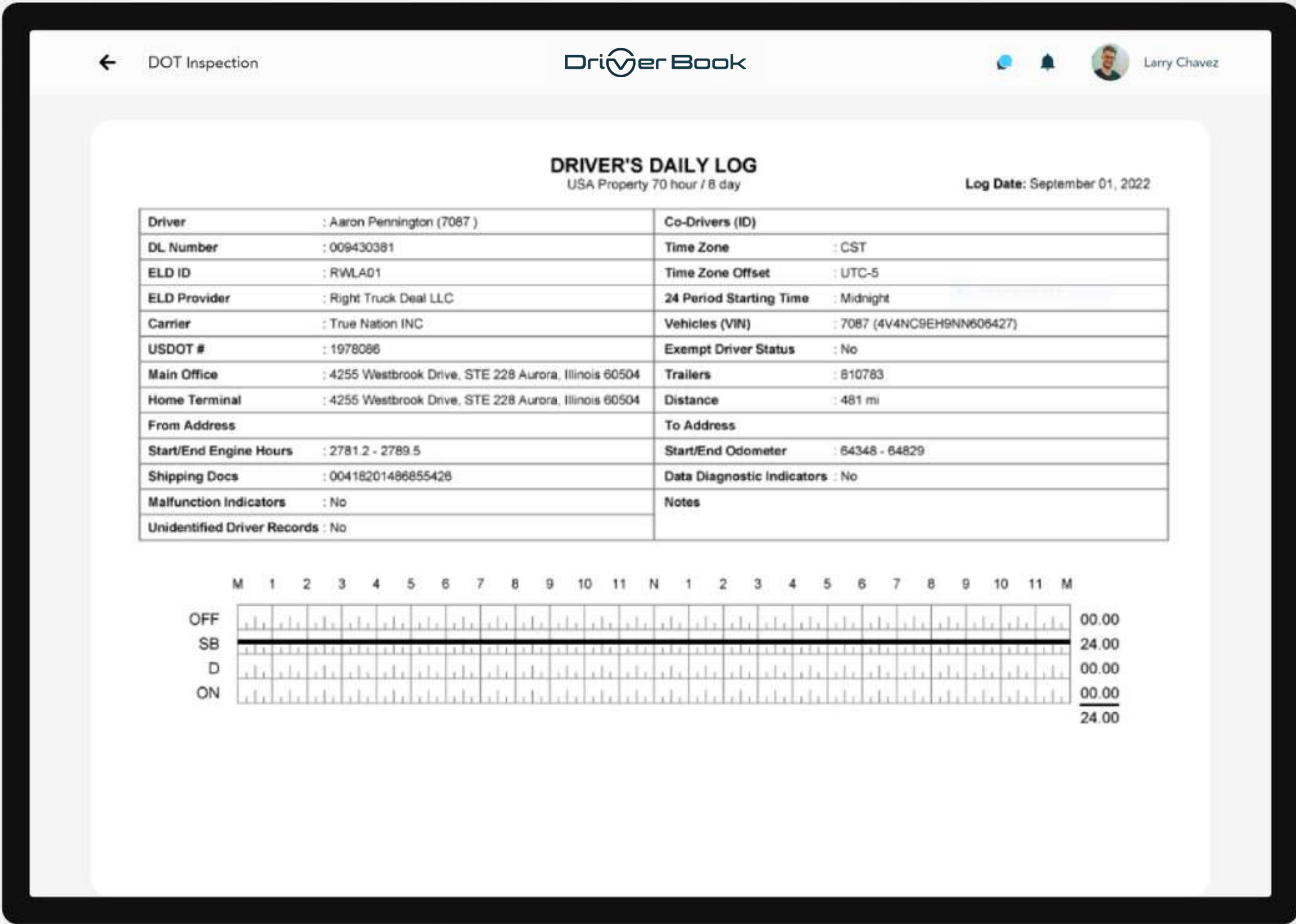

Displaying the Logbook Summary

Present a concise fourteen-day summary of your electronic logbook to authorities as needed.

Logs Annotation

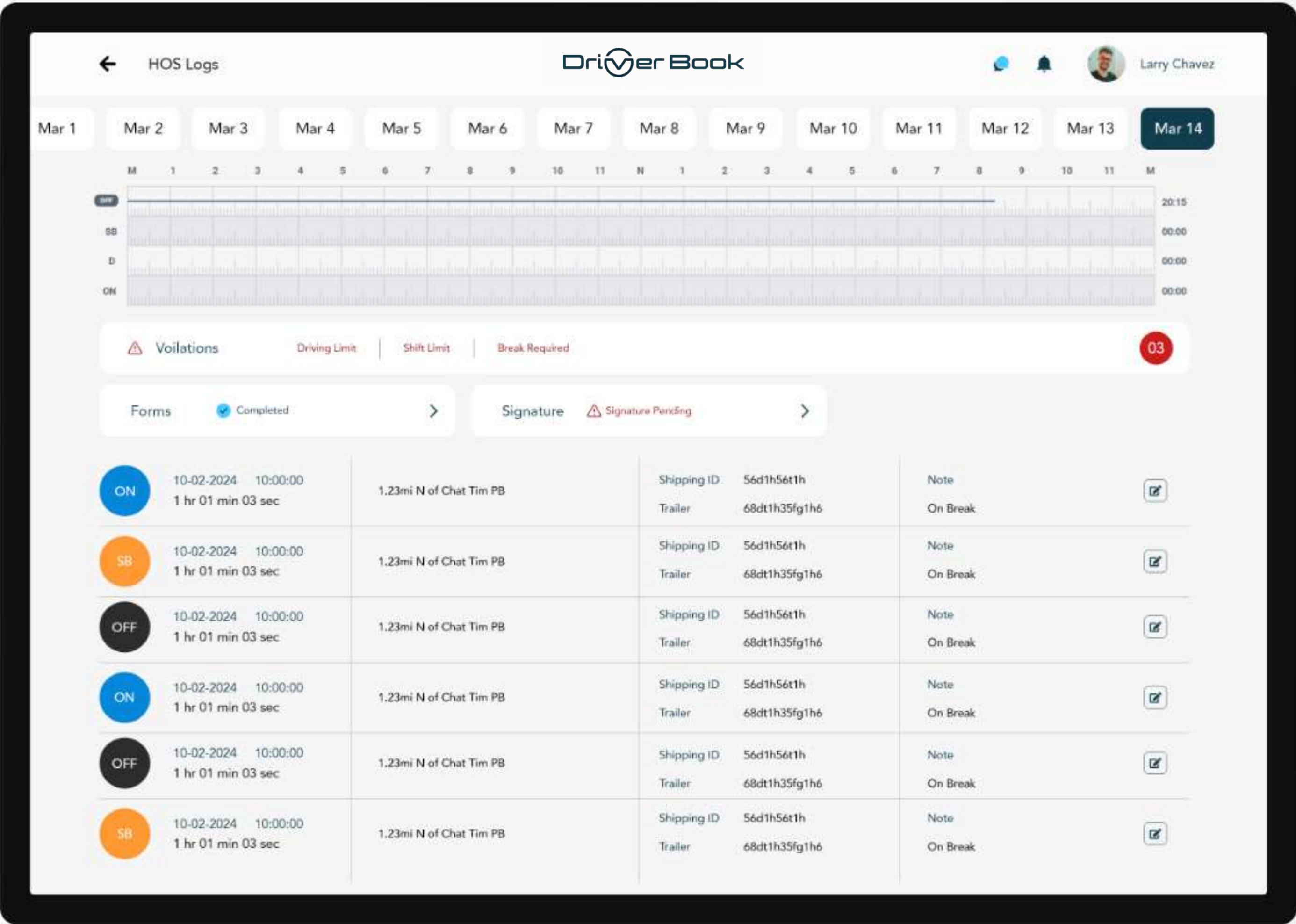

Log editing

Make the necessary edits or annotations to your logs, facilitating corrections for errors or inaccuracies.

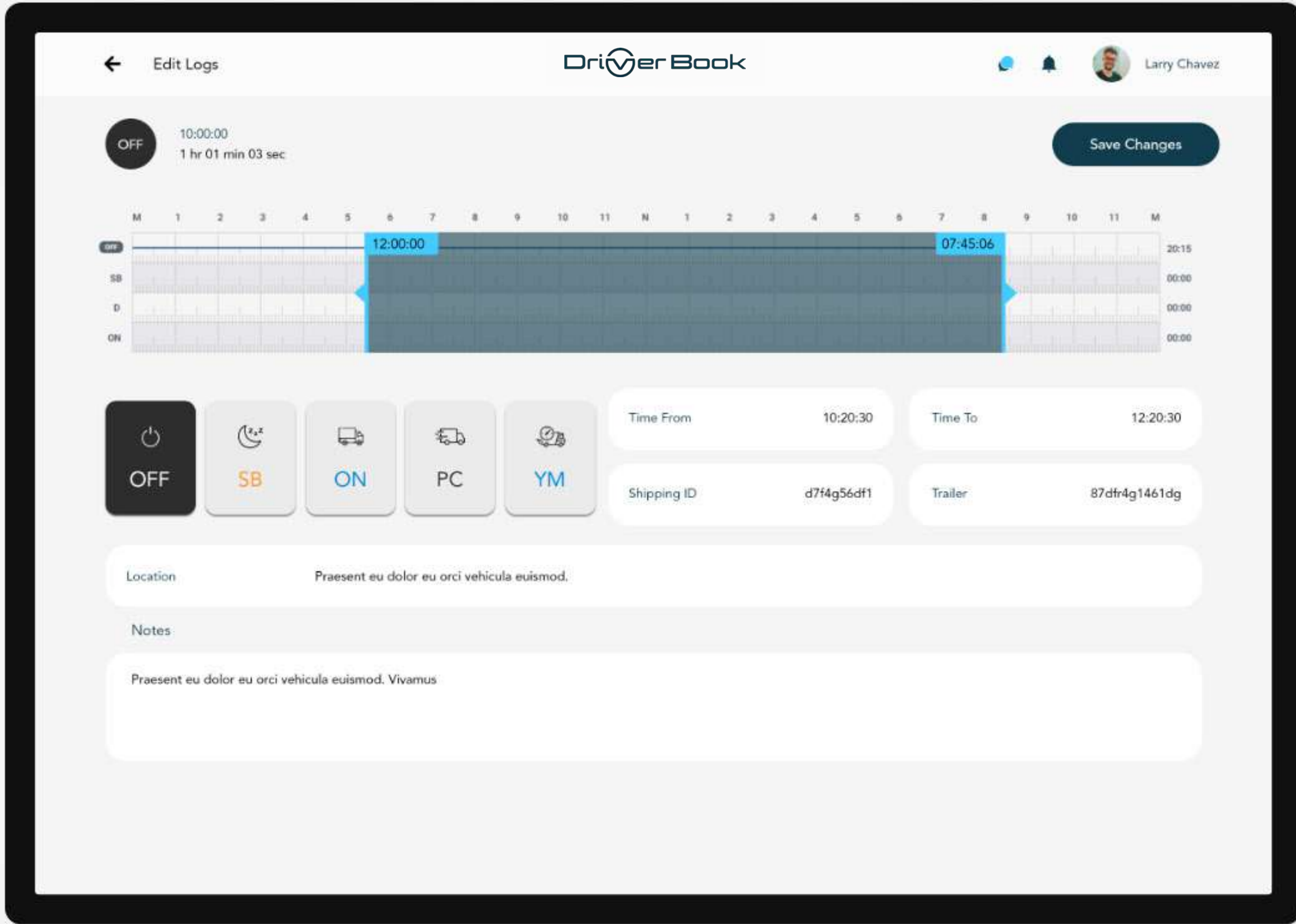

Detailed Log Editing

Further explanations and instructions regarding the log editing functionality are available for your reference.

Requests Edit and Reviews

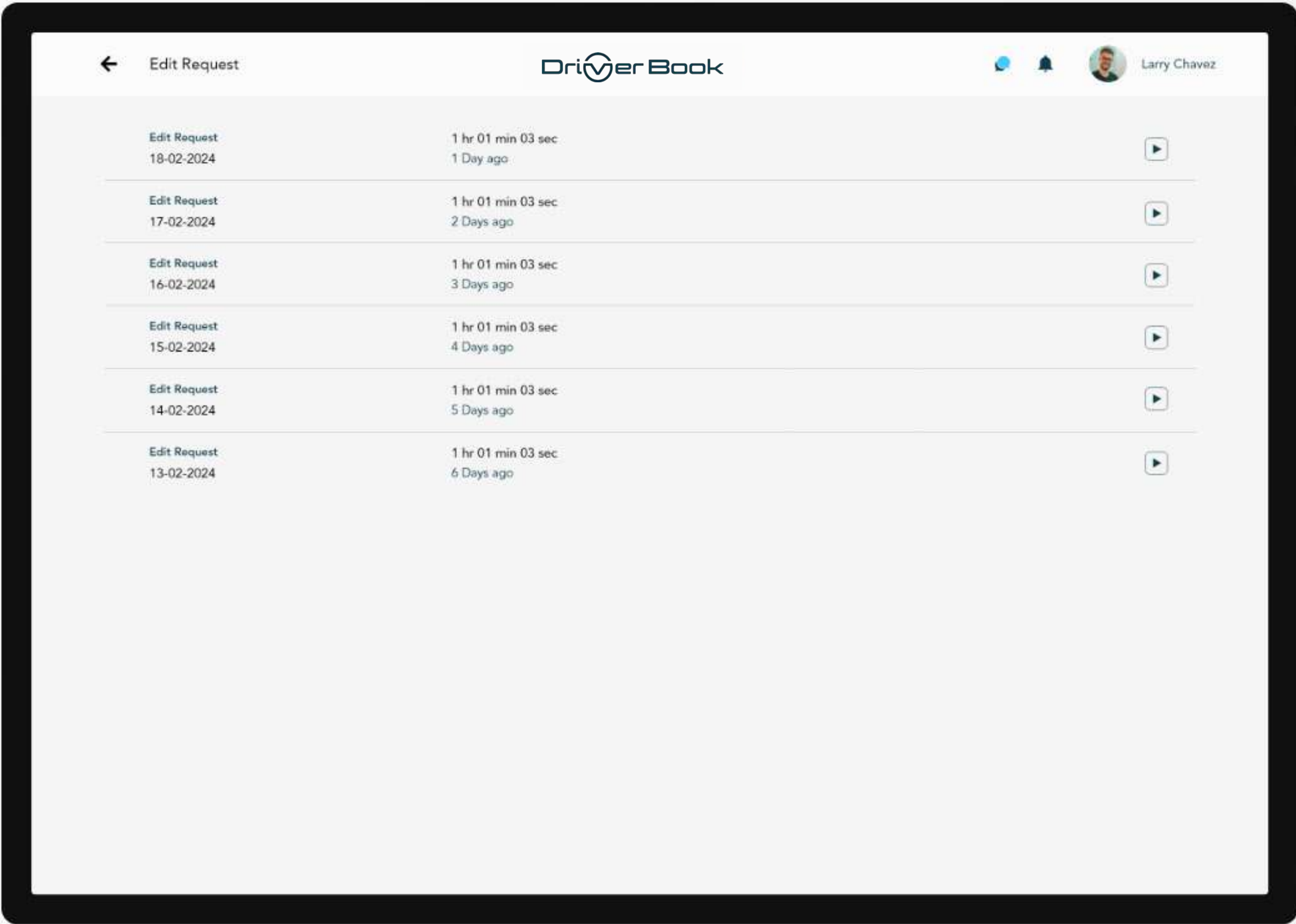

Fleet Manager Edit Requests

Receive and manage edit requests initiated by your fleet manager for your daily reports.

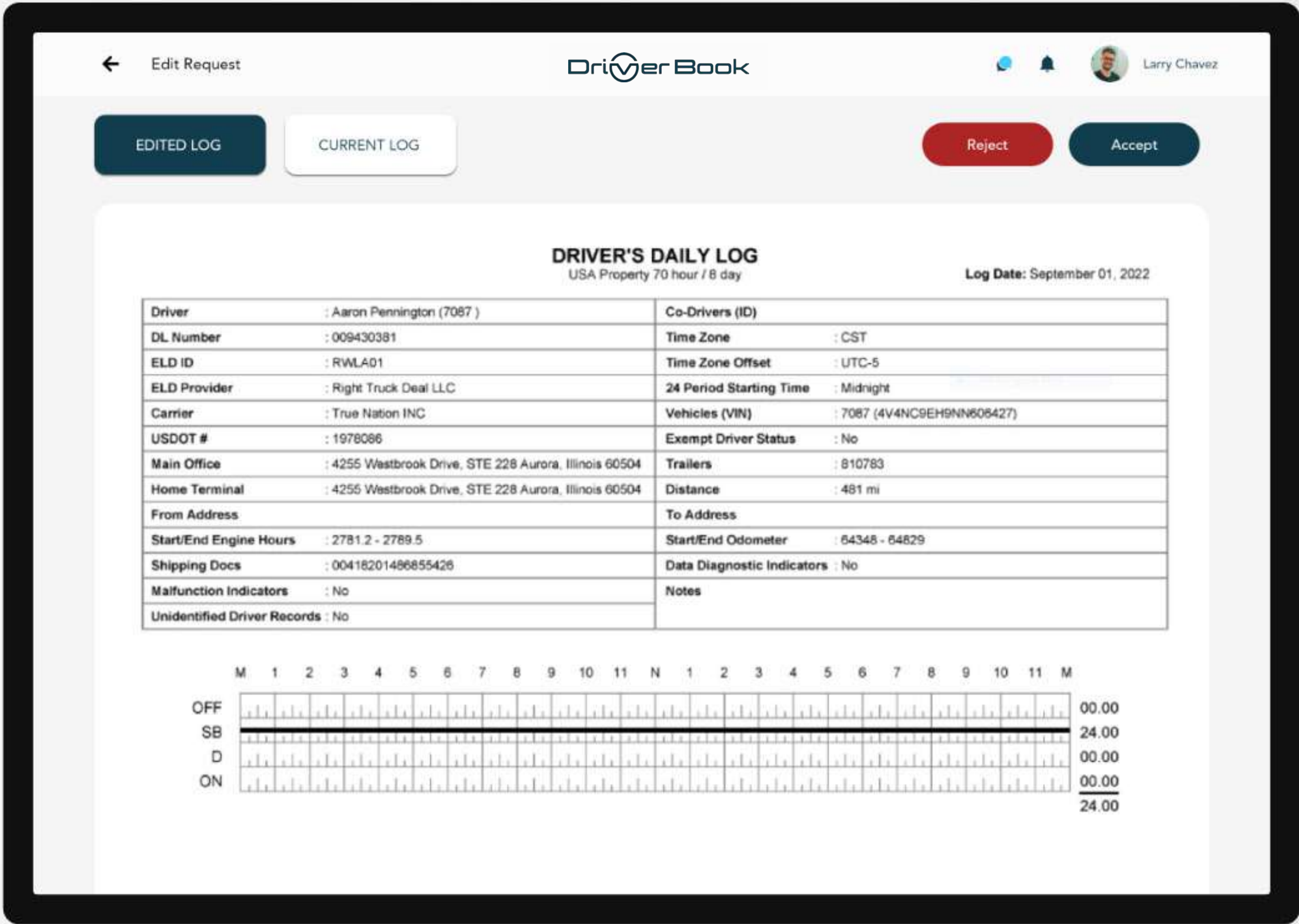

Driver's Daily Report Edits

Efficiently handle edit requests related to your daily reports as initiated by your fleet manager.

Vehicle Inspection Report

DIVR

DriverBook

DASH

HOS LOGS

DIVR

DOT

ELD Connected
ELD Device 56as1

SELECT DATE

Feb 28

Mar 1

Mar 2

Mar 5

Mar 6

Mar 7

Mar 10

Mar 11

Mar 12

Mar 4

Mar 3

Mar 13

Mar 9

Mar 8

Mar 14

DIVR

Vehicle	Status	Location	Defects	Action
ABC-1245	Defects Needs to be corrected	1.2 mi North West Region Attu Station	Fan, Coolent, Accident Photo, Airline, Battery	 
ABC-1245	Defects corrected	1.2 mi North West Region Attu Station	Fan, Coolent, Accident Photo, Airline, Battery	 
ABC-1245	Defects corrected No Defects	1.2 mi North West Region Attu Station	Fan, Coolent, Accident Photo, Airline, Battery	 
ABC-1245	Defects Needs to be corrected	1.2 mi North West Region Attu Station	Fan, Coolent, Accident Photo, Airline, Battery	 
ABC-1245	Defects Needs to be corrected	1.2 mi North West Region Attu Station	Fan, Coolent, Accident Photo, Airline, Battery	 

+ Add New

Driver Vehicle Inspection Report (DVIR)

Record and submit vehicle inspection reports directly through the Driver Book platform.

DIVR

DriverBook

1

General

Time

Date10-02-2024

Trailerneque ultrices

OdometerEst porta ligula

Location

1.2mi Bringmont Street 435 Stocklohm Irvine , USA

2

Defects

Status

Vehicle is not safe to move

Vehicle Defects

☐ Airlines

☐ Battery

☐ Brake Accessories

☐ Air Compressor

☐ Airlines

☐ Battery

☐ Airlines

☐ Battery

☐ Brake Accessories

☐ Air Compressor

☐ Airlines

☐ Battery

Trailer Defects

☐ Airlines

☐ Battery

☐ Brake Accessories

☐ Air Compressor

☐ Airlines

☐ Battery

☐ Airlines

☐ Battery

☐ Brake Accessories

☐ Air Compressor

☐ Airlines

☐ Battery

DVIR Status and Defects

Additional details and instructions regarding the Driver Vehicle Inspection Report (DVIR) are provided for clarity.

Driver and Mechanic Signature

Driver Signature

Affix your digital signature to documents and reports within the Driver Book application.

Mechanic Signature

Mechanics also have the ability to sign relevant documents and reports as it is mandatory.

Daily logs Certification

DriverBook

← HOS Logs

DASH

09:12 BREAK 09:12 DRIVING

Please sign the following uncertified records

<input type="checkbox"/> Feb 28	<input type="checkbox"/> Mar 6	<input type="checkbox"/> Mar 12
<input type="checkbox"/> Mar 1	<input type="checkbox"/> Mar 7	<input type="checkbox"/> Mar 13
<input type="checkbox"/> Mar 2	<input type="checkbox"/> Mar 8	<input type="checkbox"/> Mar 14
<input type="checkbox"/> Mar 3	<input type="checkbox"/> Mar 9	<input type="checkbox"/> Mar 15
<input type="checkbox"/> Mar 4	<input type="checkbox"/> Mar 10	<input type="checkbox"/> Mar 16
<input type="checkbox"/> Mar 5	<input type="checkbox"/> Mar 11	<input type="checkbox"/> Mar 17

Certify

NOT READY

ELD Connected ELD Device 56as1

PC YM

Forms

Signature

Feb 28 Mar 1

Feb 28 Mar 1

Feb 28 Mar 1 Mar 1 Mar 1 Mar 1

Certifying Logs

Certify and recertify your logs as required, ensuring compliance with regulations.

DriverBook

← Certification

SIGNATURE VERIFICATION

In order to view report you'll need sign the relevant day

Vamos

Clear Verify

Signature Verification

Verify signatures to ensure the authenticity and validity of submitted documents.

Malfunctions

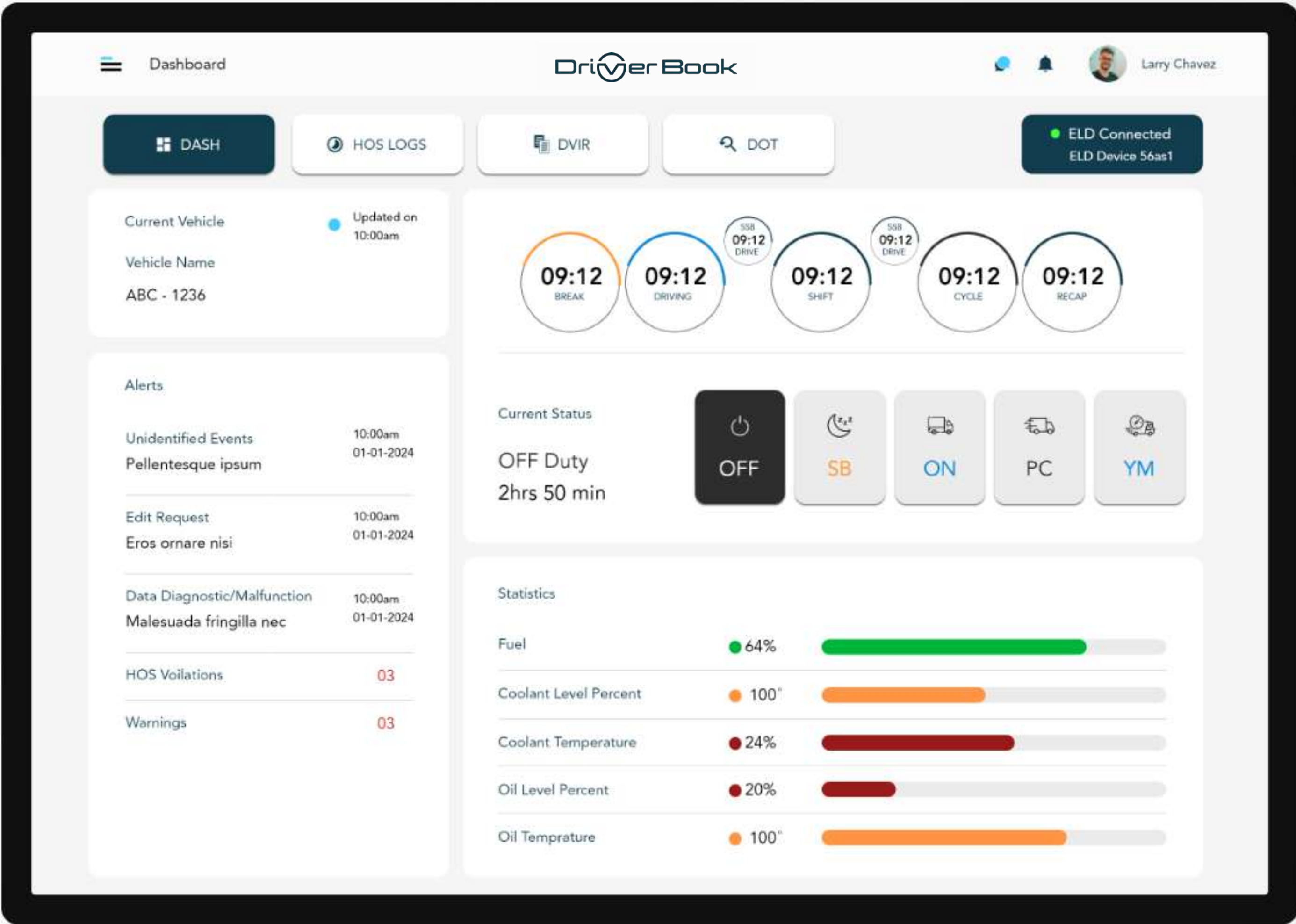

Malfunction Detector

Receive alerts and notifications regarding any malfunctions detected within the system.

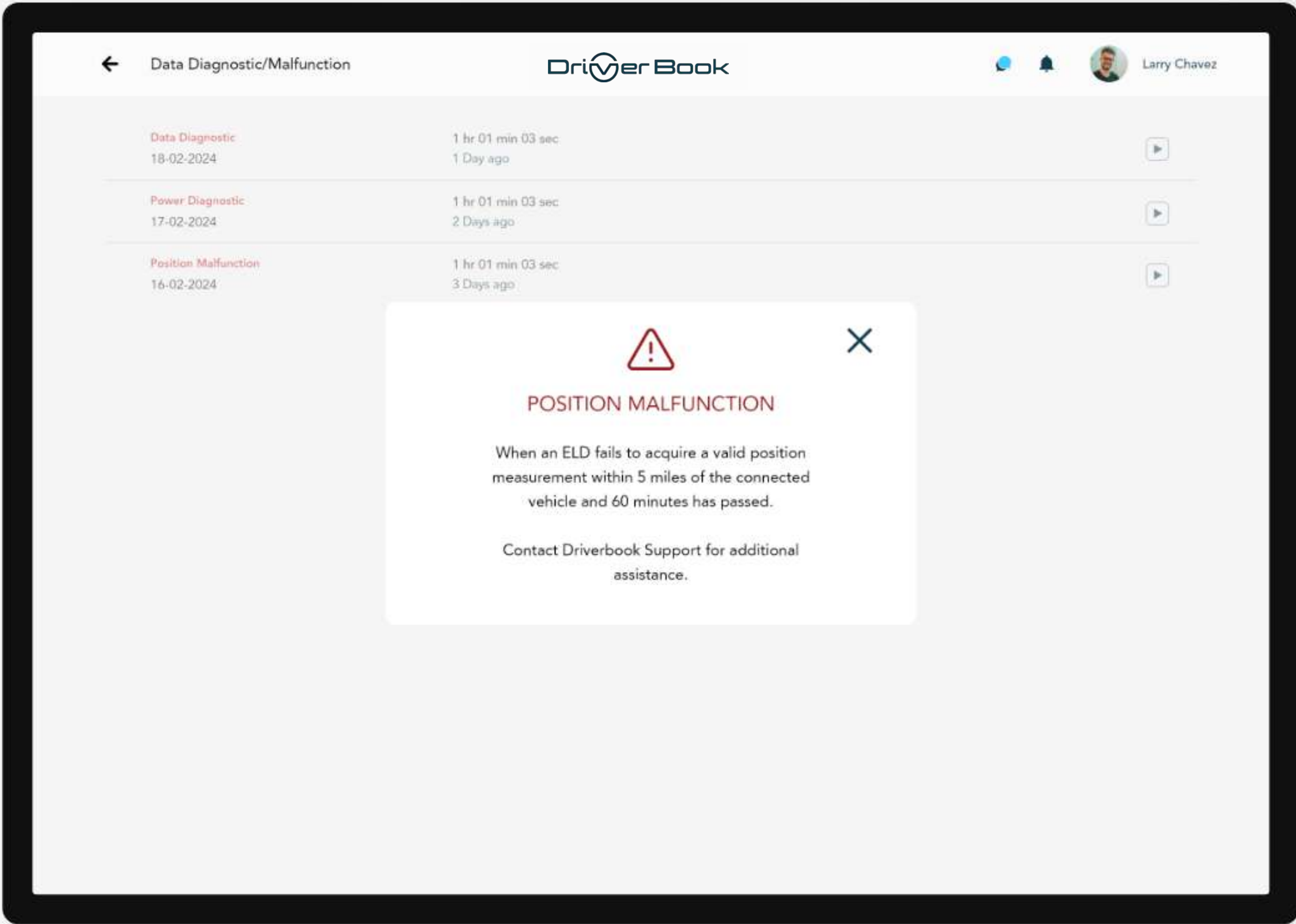

Position Malfunction Error

Troubleshoot and address position malfunction error messages promptly for seamless operation.

CONTACT US

Driver Book is the key to unlocking fleet management possibilities. Any company, no matter how big or small, may find what they need on our platform to streamline processes and safeguard legal compliance.

+1 909-255-9252

support@mydriverbook.com

27051 Towne Centre Drive, Suite 210,
Lake Forest, CA 92610, USA

www.mydriverbook.com